

PLANTA esc 1:50 cm.

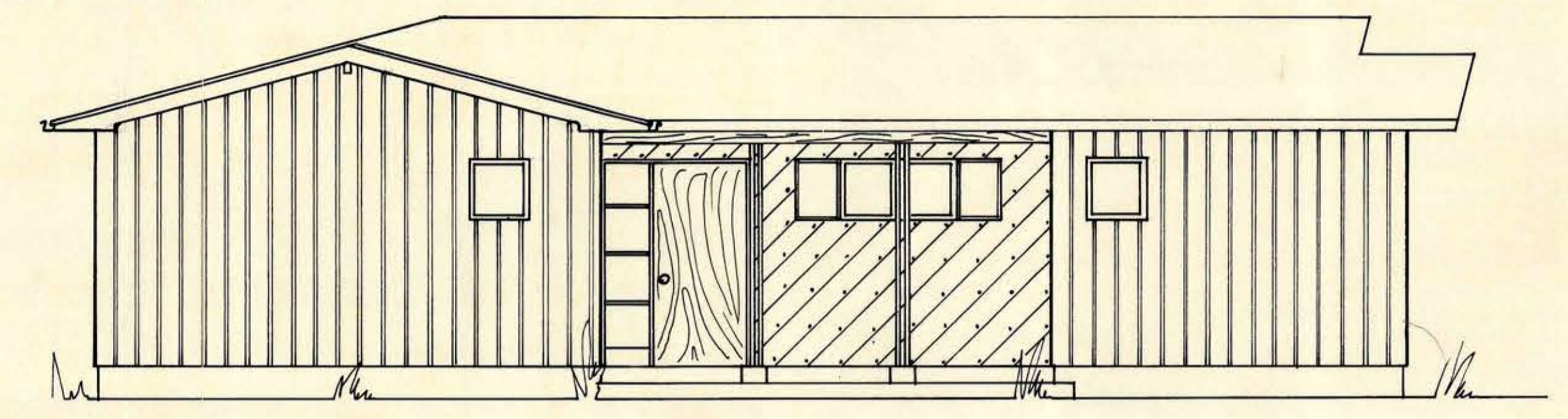

FACHADA PRINCIPAL - SUR

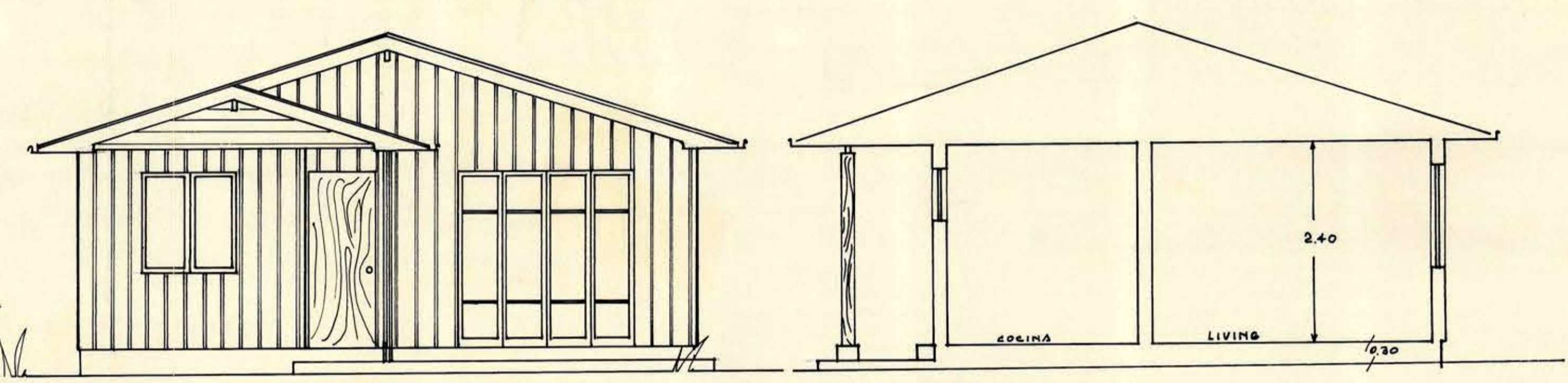

FACHADA ORIENTE

CORTE ESQUEMATICO X-Y

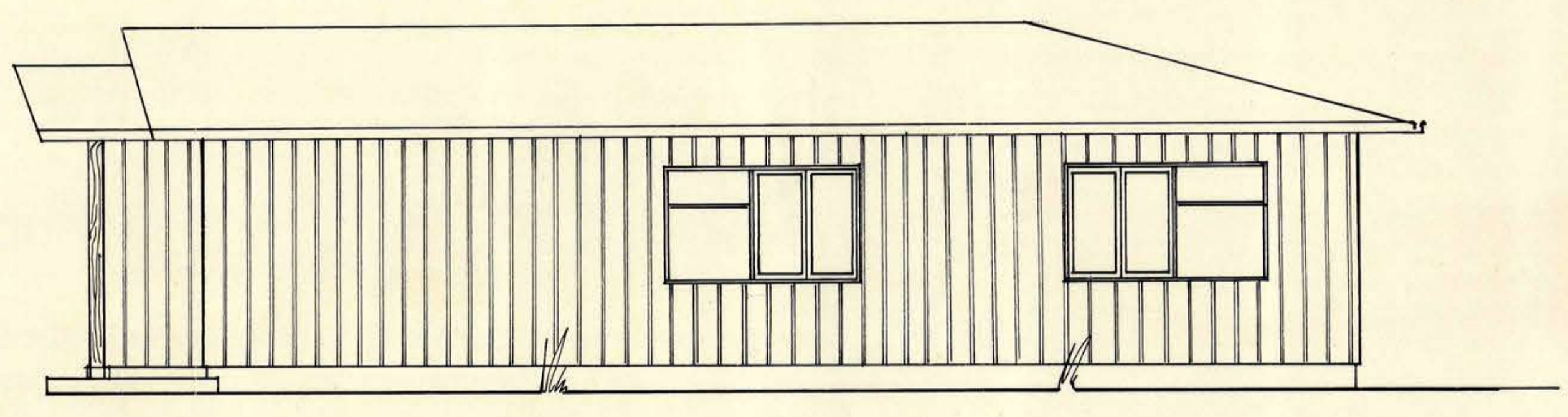

FACHADA NORTE

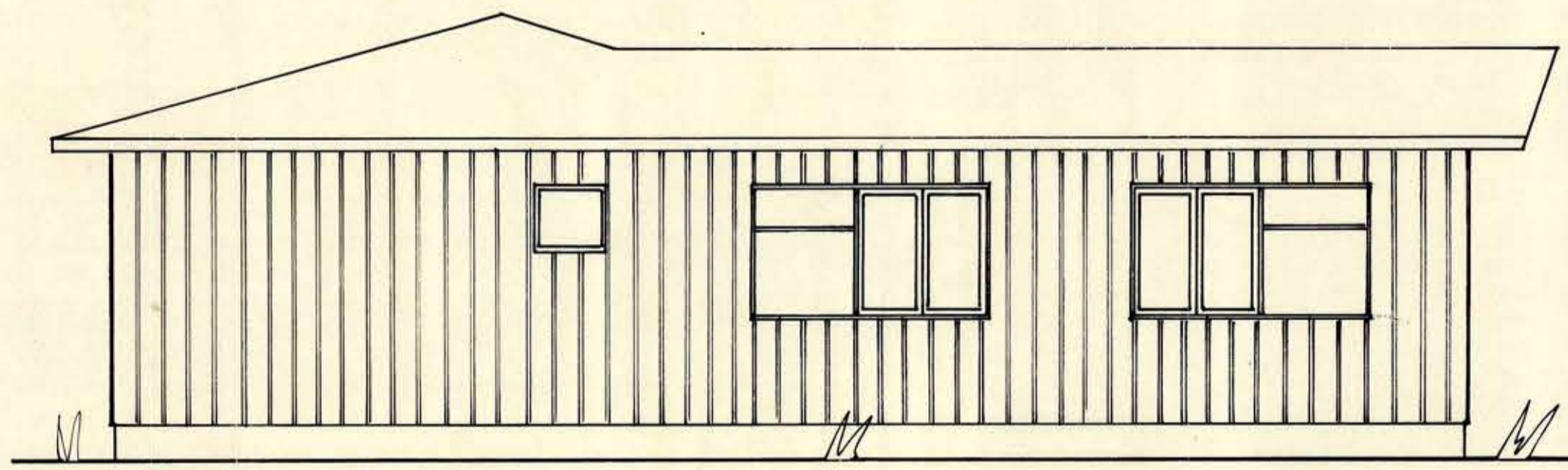

FACHADA PONIENTE

	DIRECCION ARQUITECTURA DEPARTAMENTO ESTUDIOS	
	CASA DE LA DIRECTORA DE LA ESCUELA N° 19 DE ANGOL - EL CAÑÓN Y ESCUELA N° 21 DE COLLIPULLI - PAÍLAHUEQUE	
	ARQUITECTO A. TORREALBA D.	JEFE DE ESTUDIO A. BARRERA S.



Contrato 1375
 H. [Signature]

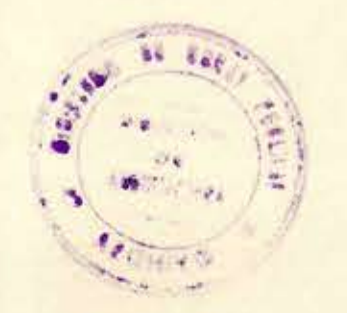

21 OCT 1961

058x075

EE 2 PP