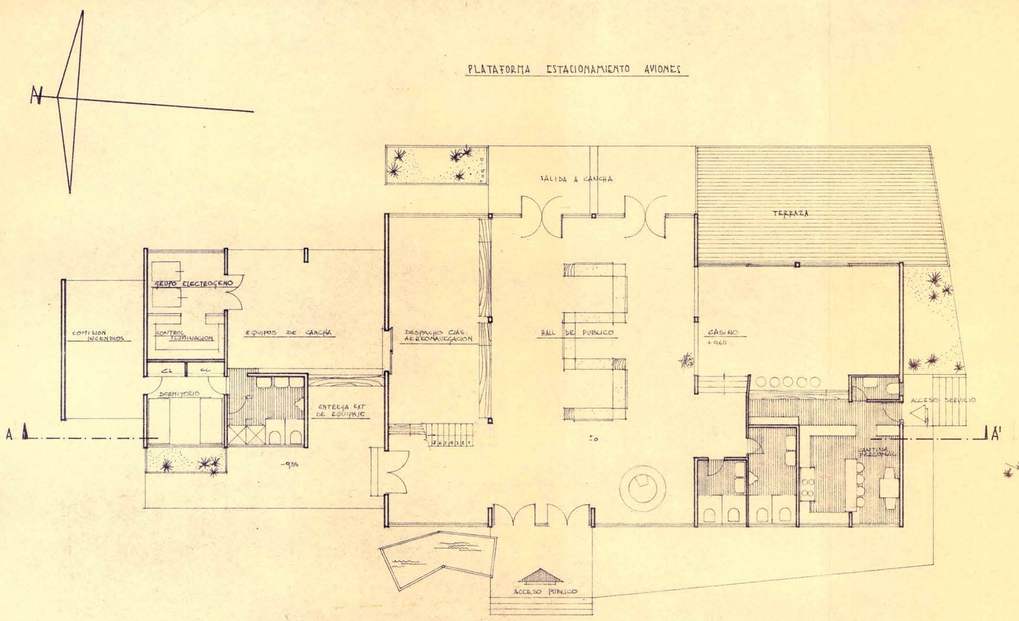

PLANTA PRIMER PISO

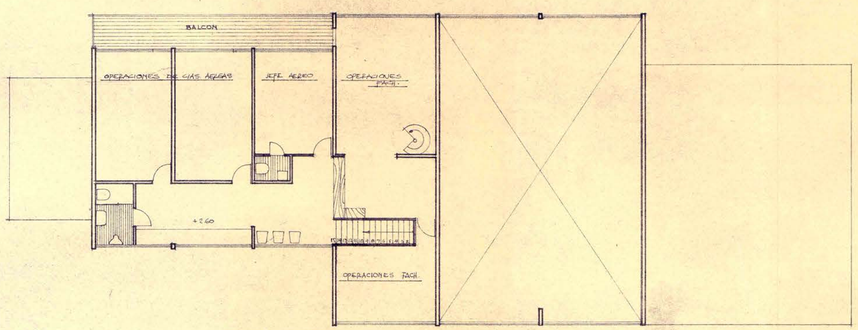

PLANTA SEGUNDO PISO

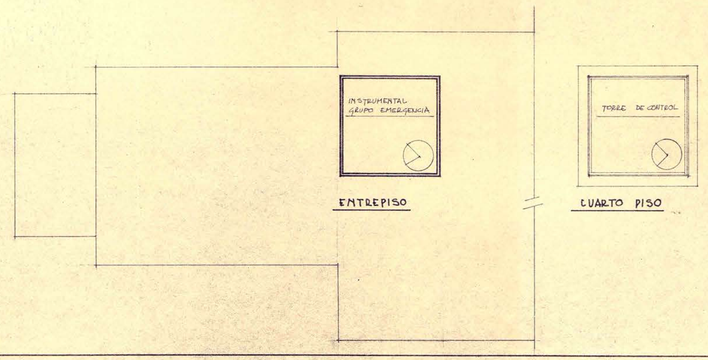

ENTREPISO

CUARTO PISO

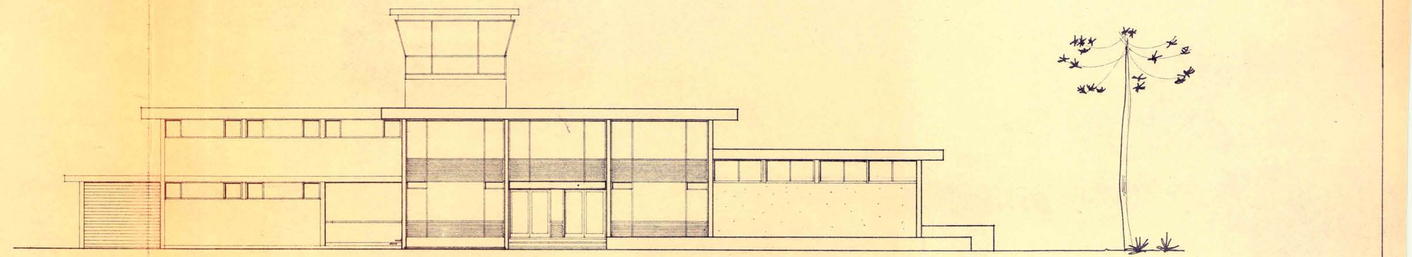

FACHADA PONIENTE - ACCESO PUBLICO.

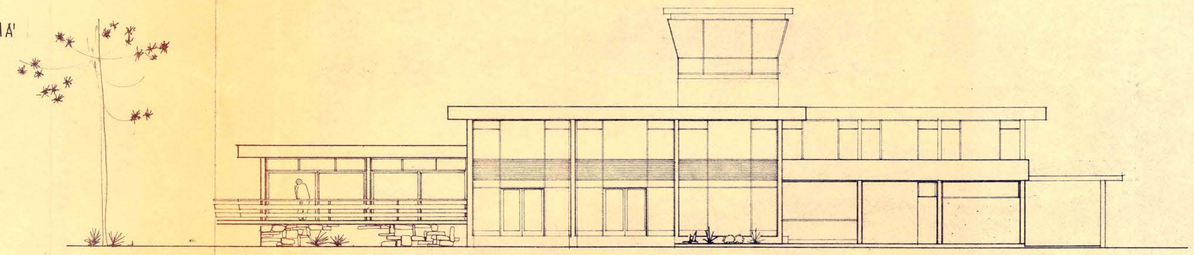

FACHADA ORIENTE - CANCHAS.

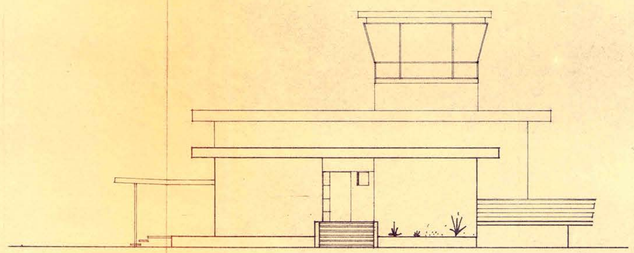

FACHADA SUR.

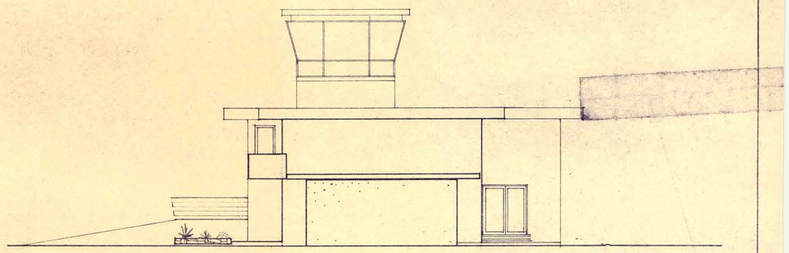

FACHADA NORTE.

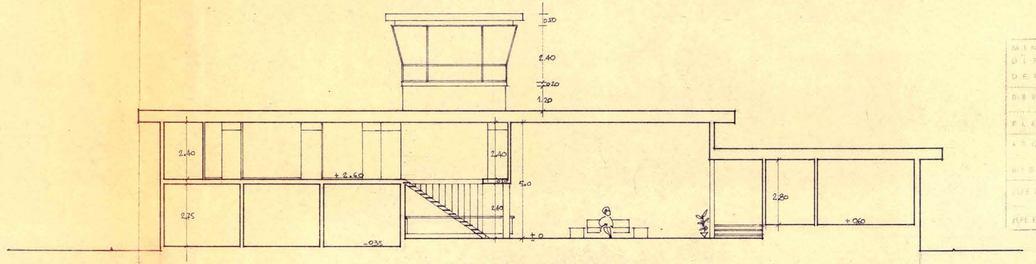

CORTE ESQUEMATICO A - A'

MINISTERIO DE OBRAS PUBLICAS	
DIRECCION DE ARQUITECTURA	
DEPARTAMENTO	
OBRA	AEROPUERTO EN SALTO DEL PERRO. LOS ANGELES.
PLANO	ANTEPROYECTO GENERAL.
ARQ.	GONZALO DEL CANTO G.
DIBUJO	S. ALARCON A.
JEFE TALLER	G. DEL CANTO
JEFE ESTUDIOS	ORLANDO TORREALBA D.
ESCALA	1 : 50
FECHA	JUNIO/62

1