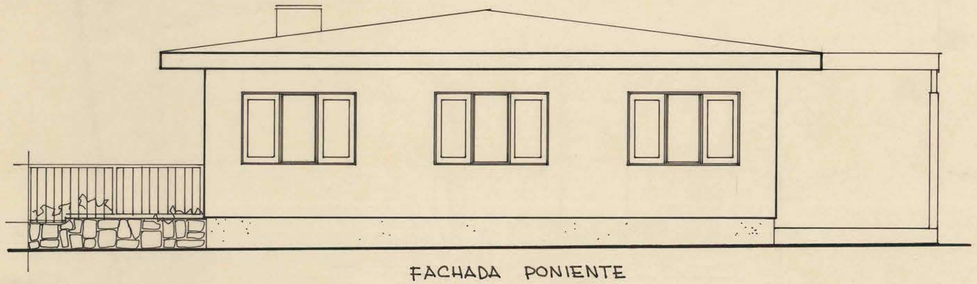

FACHADA PONIENTE

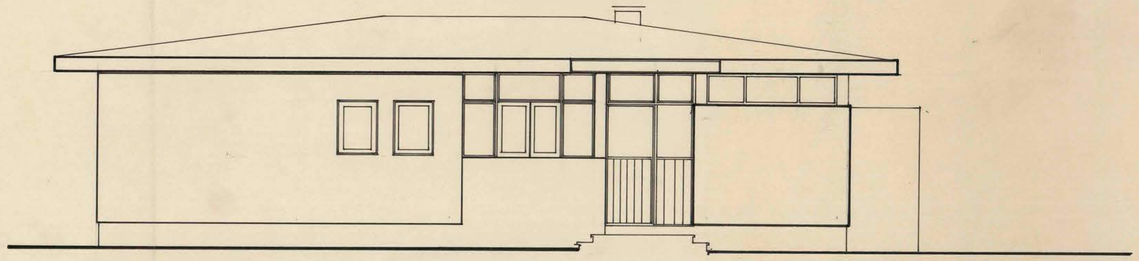

FACHADA SUR

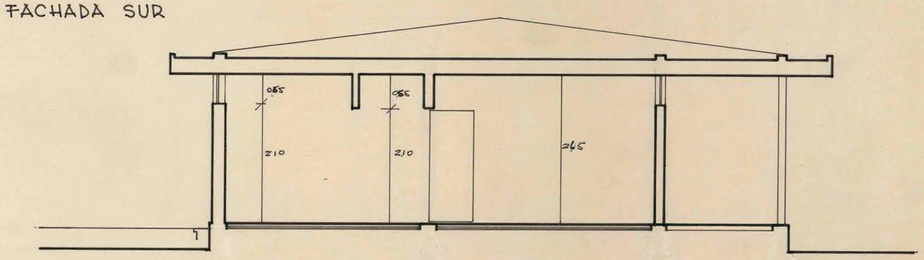

CORTE E E

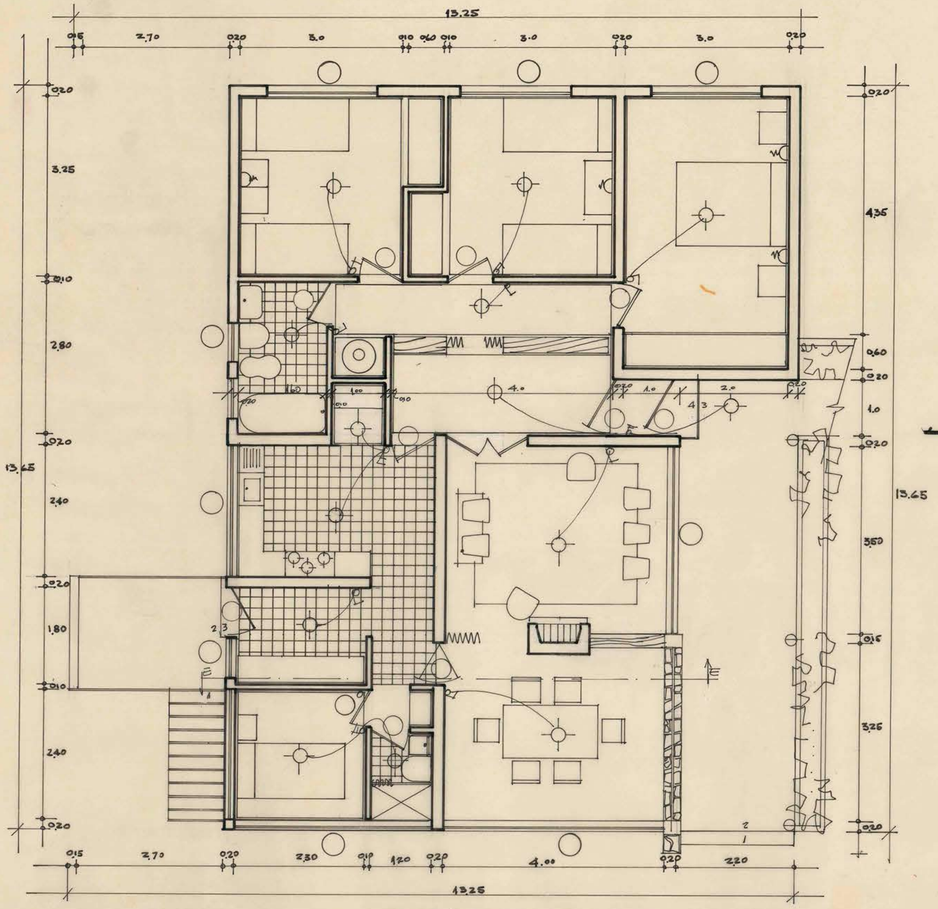

PLANTA ESC. 1:50. SUP 132.83

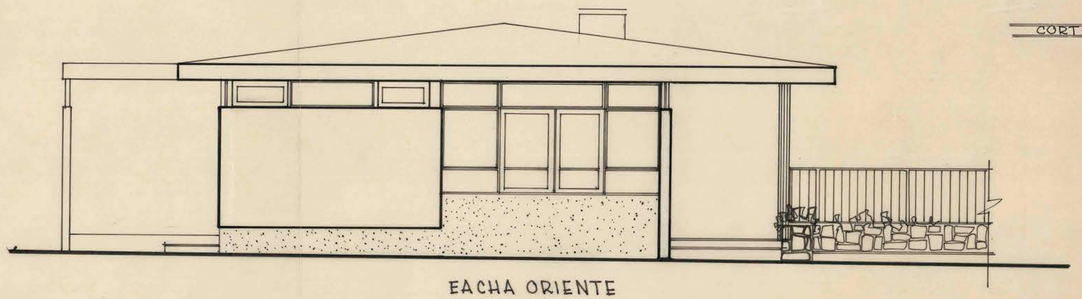

FACHA ORIENTE

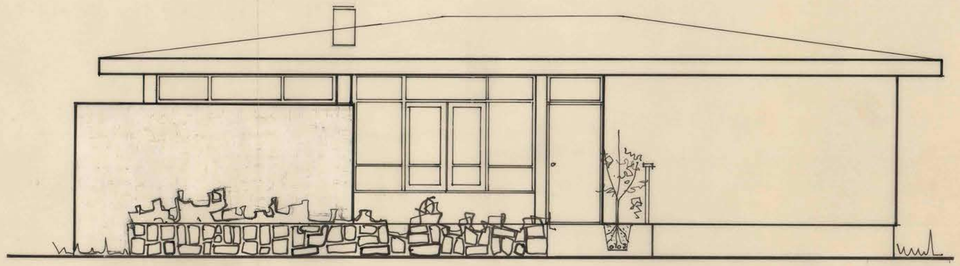

FACHADA NORTE

31 MAY 1963
DIRECCION DE OBRAS FERROVIARIAS
OFIC. DE ARQUITECTURA
ARCHIVO

M.O.P.	DIRECCION DE ARQUITECTURA DEPTO DE ESTUDIOS	
CASA HABITACION CORREO DE VILLARRICA		
JOSE SAUNDERS F.	FCO. SAIVA	ORLANDO TORREALBA
ARQTO. AYUDTE	ARQUITECTO	ARQTO JEFE DEPTO. ESTUDIOS

0624092

17-6-6