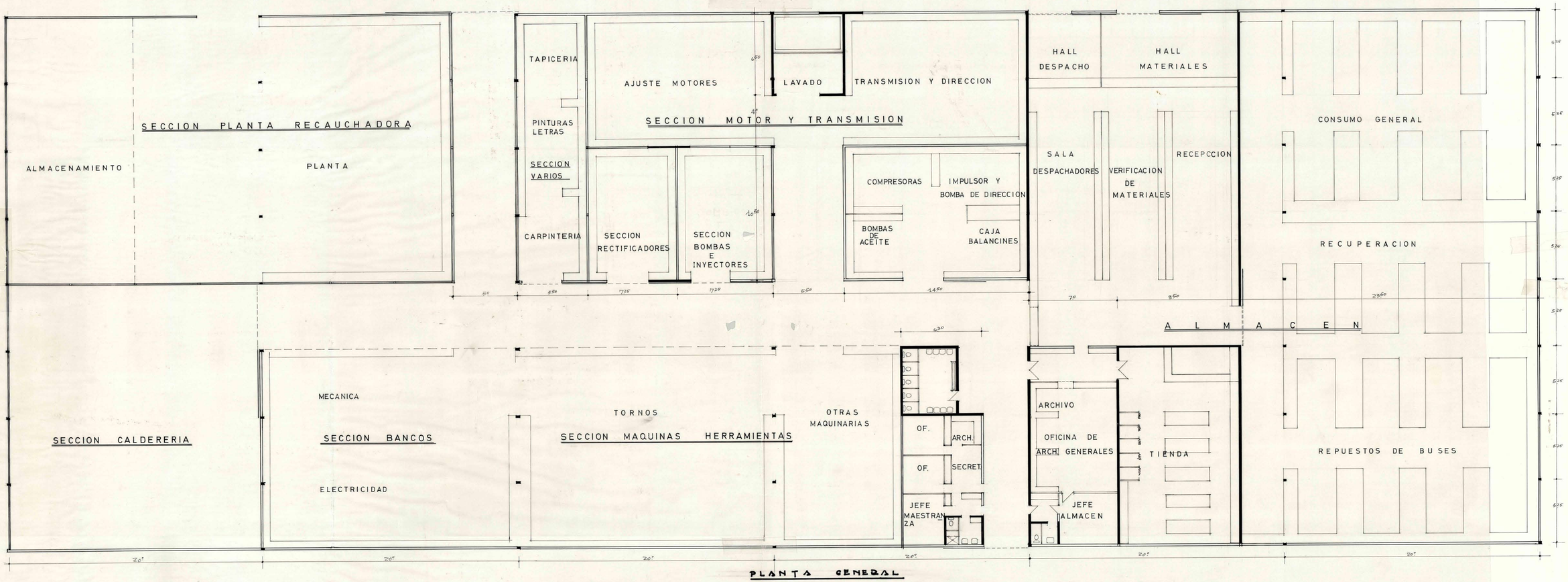

PLANTA GENERAL

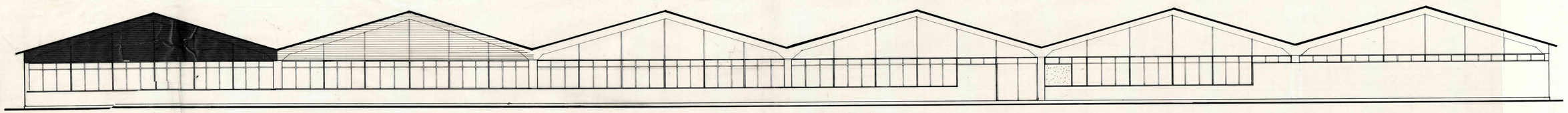

FACHADA

28 OCT. 1971

MOPT DIRECCION GENERAL OBRAS PUBLICAS
DIRECCION de ARQUITECTURA

OBRA MAESTRANZA E.T.C. UBICACION "LO VIDELA" STGO.	
PLANO PLANTA - FACHADAS	ESC.: 1:100.
ARQUITECTO NAVIP CHAIN T. DIBUJO N. CH. T. ARQTO. JEFE DEPTO. ANDRES CRISOSTO	A 1