Corte Trasversal Esc. 1:50

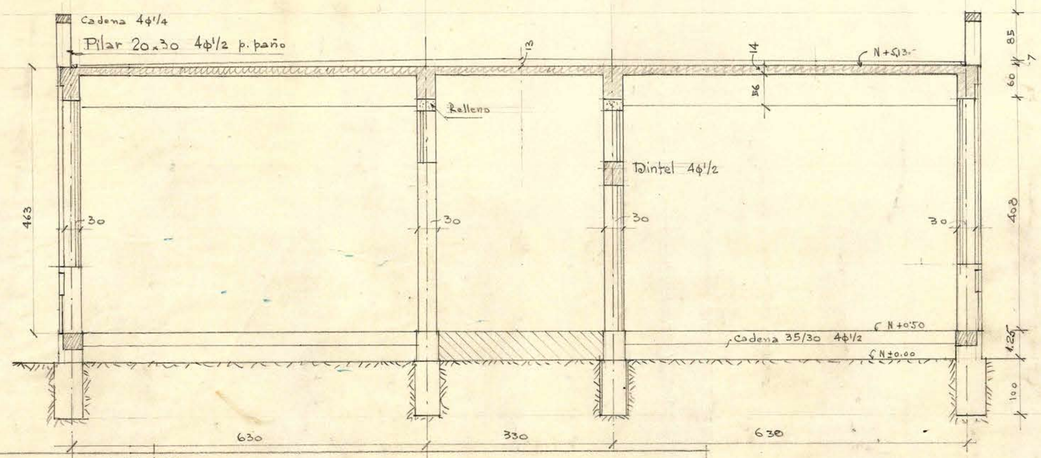

Fundacion Contacto Bloques A y B

Seccion E-E

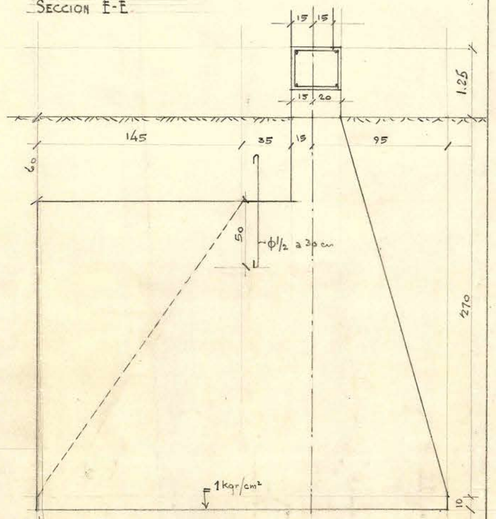

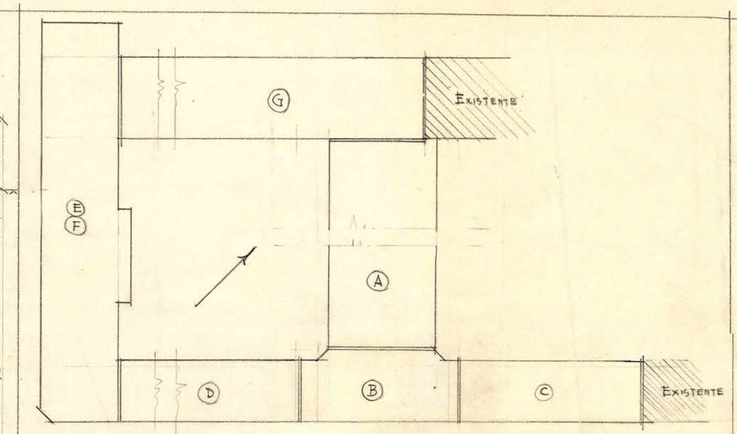

Croquis de Distribucion de Bloques

Sin Escala

Zapata Tipo D

Esc. 1:20

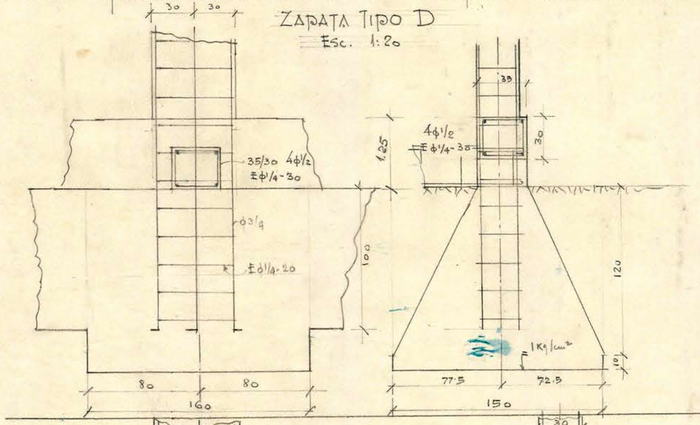

Fundacion Contacto Bloques A y G

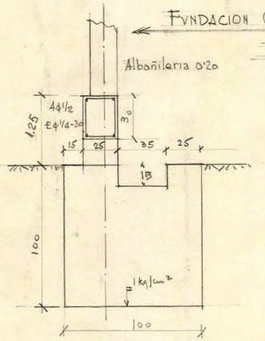

Fundacion de Contacto Bloques A y B

Seccion H-H.

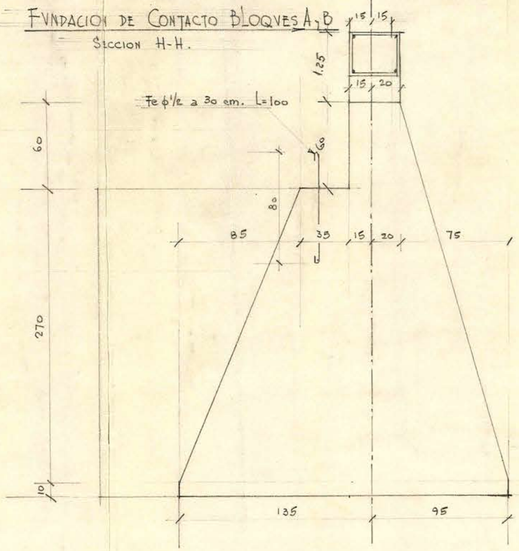

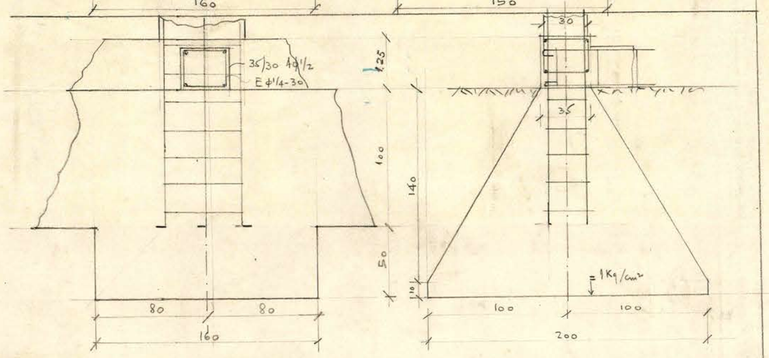

Zapata Tipo C

Esc. 1:20

J. R. Schodt M.
16/2/42
Ing. Civil

Direccion de Obras Publicas Departamento de Arquitectura	
Liceo de Ninas de Concepcion Hormigon Armado: Bloque A Corte Trasversal y Cortes de Fundaciones	
Calculista: E. Förster B. Ingeniero Civil	Escalas: 1:50 y 1:20 Stgo. Octubre 1946.

A

3.

0.90 x 0.54