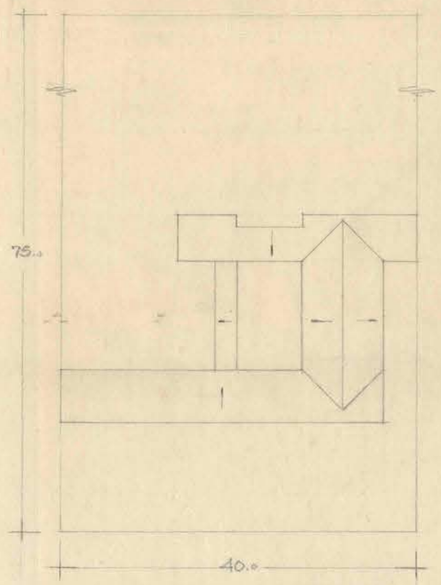

PLANTA TECHUMBRES ESC 1/400

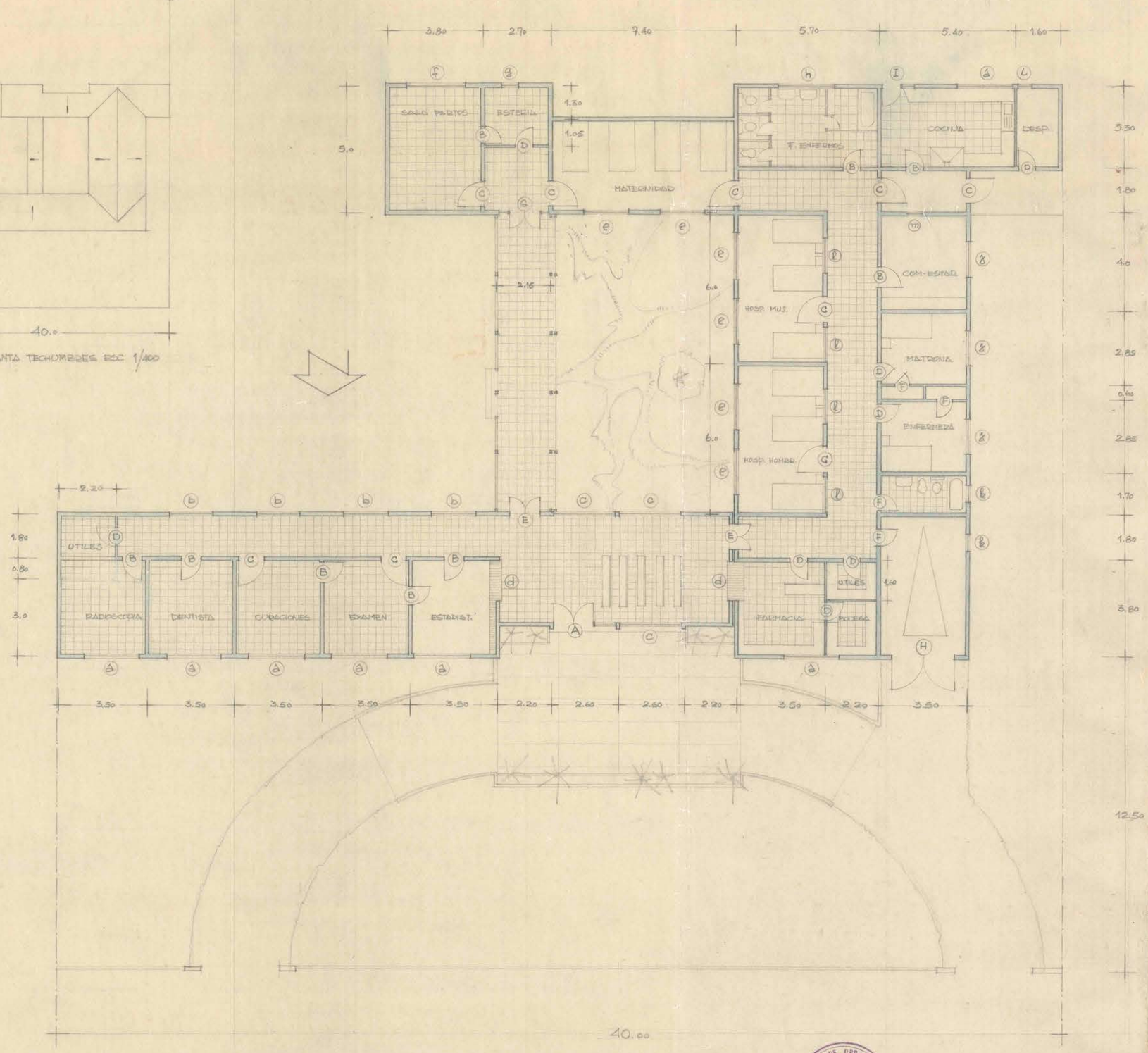

M. O. P. DIRECCION DE ARQUITECTURA	CASA DE SOCORRO EN SN. ECO. DE MOSTAZAL	ARQUITECTO: N. MORALES	AY. ARQ: A. CRESTÁ G.	NOV-1953

0.70 X 0.87