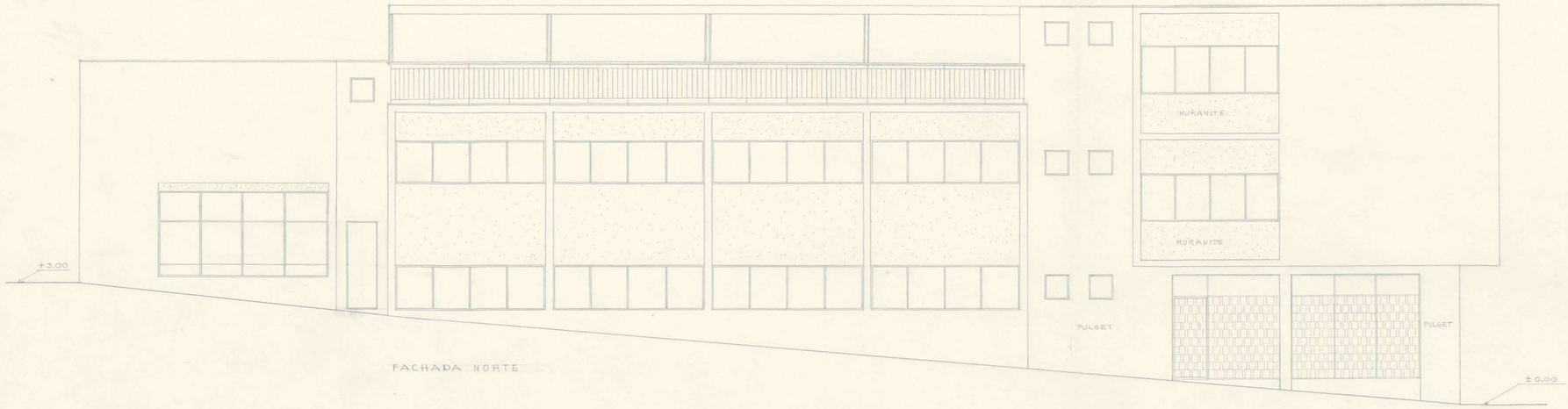

FACHADA NORTE

MINISTERIO DE OBRAS PÚBLICAS DIRECCION DE ARQUITECTURA DEPARTAMENTO DE ESTUDIOS		3
OBRA	SERV. PUBLICOS DE CHAÑARAL	
PLANO	FACHADAS	
ARQUIT.	GONZALO DEL CANTO	ESCALA DEL PLANO
DIBUJO	GONZALO RUDOLPHY S.	1:150
JEFE TALLER	GONZALO DEL CANTO	ESCALA
JEFE ESTUDIOS	ORLANDO TORREALBA D.	FECHA

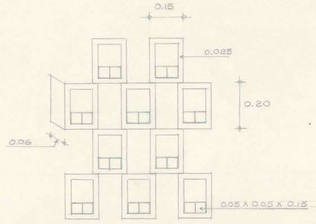

DETALLE CERAMICA

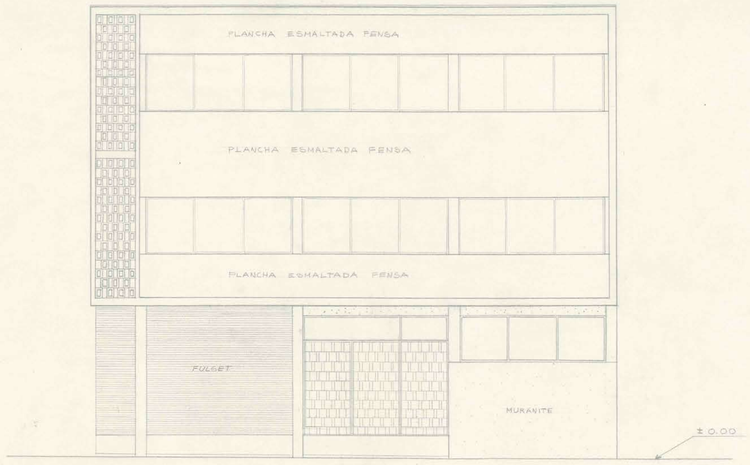

FACHADA PONIENTE

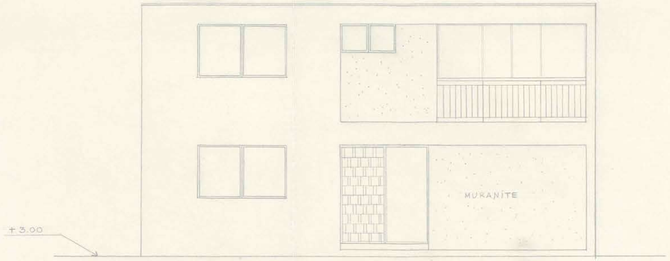

FACHADA ORIENTE

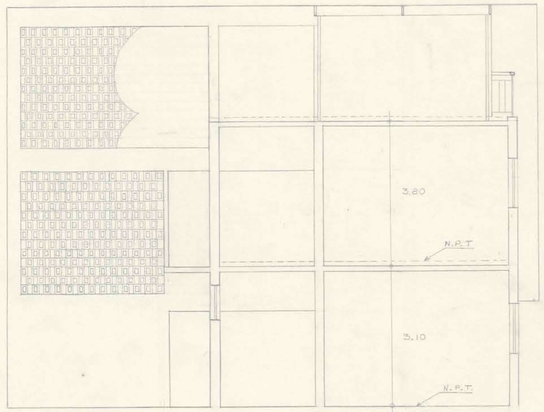

CORTE

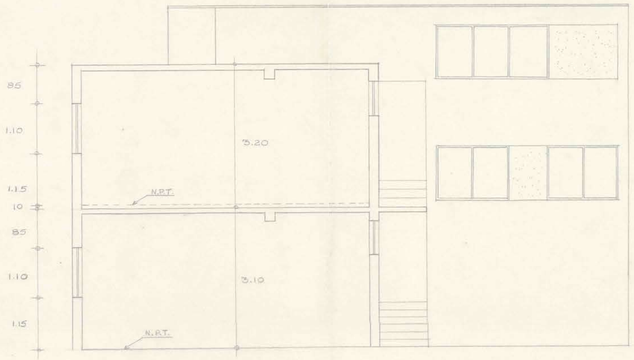

CORTE

070 X 112